



## Welcome to LaserFiche WebLink

Welcome to LaserFiche WebLink, an efficient and secure Internet gateway to our digital document archives. Simply log in and click on a folder to begin browsing, or click Search to pinpoint documents quickly and easily. Username is **public** and password is **public**.

LaserFiche WebLink combines the power of LaserFiche Document Imaging and the Net to deliver instant Web access to the documents you need. Visit [www.laserfiche.com/weblinkinfo](http://www.laserfiche.com/weblinkinfo) for more information.

## LaserFiche WebLink Login (Whitfield County)

User Name  
 Enter **Public** for public access

Password  
 Enter **Public** for public access

Enter "public" as both user name and password (All lower case)



## Record and Document Search

[Browse Search](#)

Browse

 Whitfield County

### Contents (Folders)

-  [County Clerk](#)
-  [Delete](#)
-  [GISSCANS](#)
-  [Tax Assessor](#)
-  [Whitfield County GA 60184](#)

5 Total Folders

Document Name

0 Total Documents

**Click on Search**







Plat Name	Plat Type	Phase Year	District	Land Lot	Parcel Notes	Subdivision
-----------	-----------	------------	----------	----------	--------------	-------------

Results 1 - 10 of 6259

Previous 10 Next 10

# Document Name

- 1 [001](#)
- 2 [002](#)
- 3 [003](#)
- 4 [004](#)
- 5 [005](#)
- 6 [006](#)
- 7 [007](#)
- 8 [008](#)
- 9 [009](#)
- 10 [010](#)

Click on the link to the image you wish to view

Plat Name	Plat Type	Phase Year	District	Land Lot	Parcel Notes	Subdivision
Acme Display Co	Individual	None	1962 12	314 02		Other
Adrian Court Condominiums	Condominium	1991 12		196 23		Other
Ralph M. Agnew	Individual	None	1957 12	143 10		Other
Akins	Individual	None	1985 12	272 01		Other
Aladdin Carpet Mills	Individual	1965 12		240 UNK		Other
Aladdin Carpet Mills	Individual	1963 12		240 03		Other
Alford-Dalton LTD	Individual	1987 12		162 05		Other
Allied Investors	Individual	1965 12		238 05		Other
Alliance National Bank	Individual	1999 12		219 UNK		Other
James W. and Martha Allred	Subdivision Lot	2000 12		197 UNK		BEN STATEN

Results 1 - 10 of 6259

Previous 10 Next 10



Whitfield County,  
Georgia

## Record and Document Search

Browse Search Fields

[Click here to download 006.pdf](#)

Click on the link to view  
the image  
(Requires Adobe Acrobat  
Reader)

Note: Any changes that you make to the document can be saved to your local copy only. In order to update the copy on the server

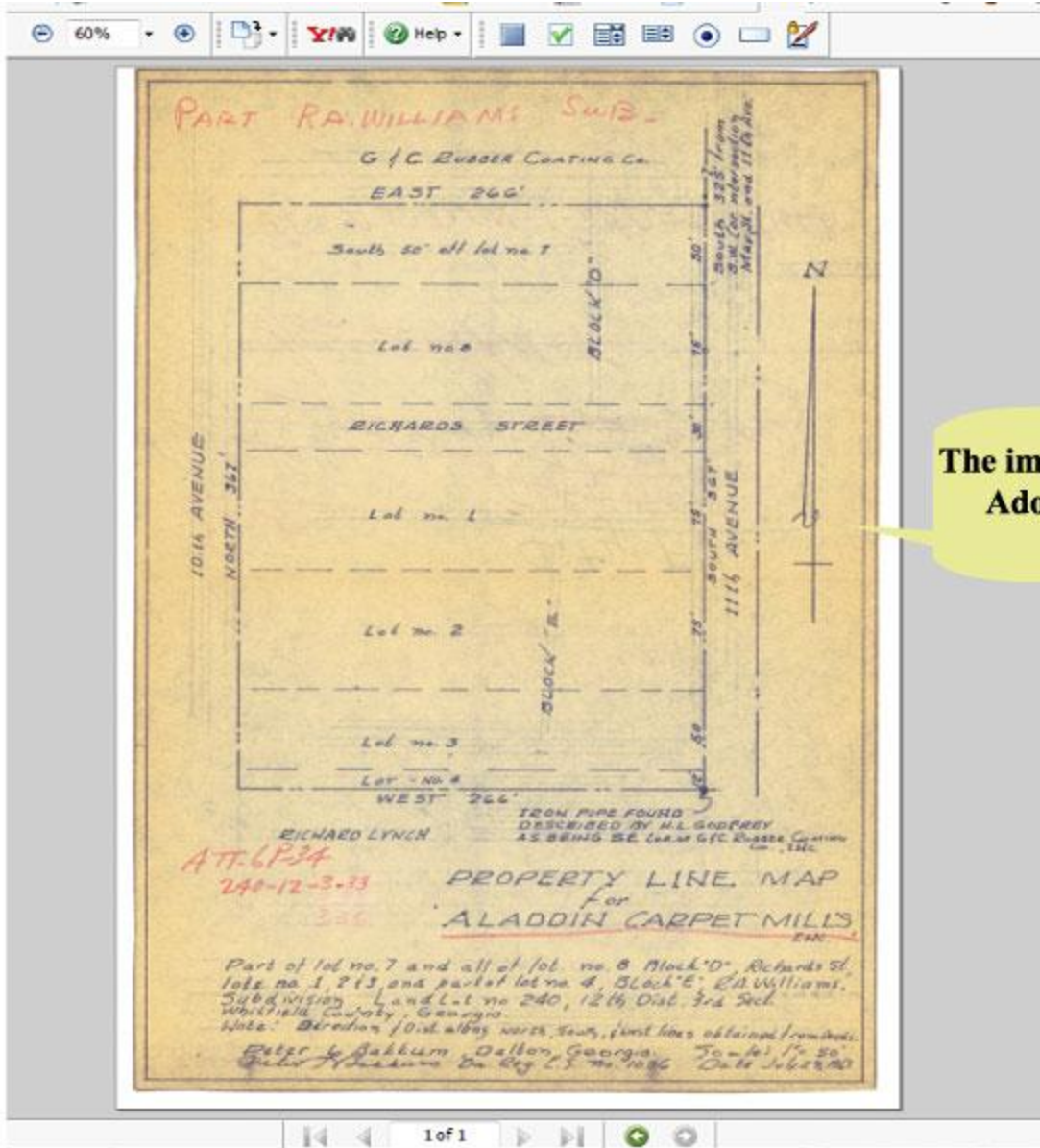

The image displays in Adobe Acrobat Reader